

DREDGING CORPORATION OF INDIA LIMITED
VISAKHAPATNAM

SWACHH VIDYALAYA

With the clarion call given Hon'ble Prime Minister for providing neat clean and hygienic toilets to all schools under a project nomenclature as **SWACHH VIDYALAYA**, DCI has taken up the initiative in a small way in Visakhapatnam for providing the toilets to the Government Schools in Visakhapatnam.

2. For 2015-16, the first two porta cabin toilets at ZPGHS and ZPHS Gopalapatnam were handed over to School authorities through the good hands of Dr.K.Haribabu, Hon'ble MP and Member, Parliamentary Committee on Corporate Social Responsibility and Shri P G V R Naidu, Hon'ble MLA and other senior officials on 21/8/15 at 10.00 AM at ZPGHS, Gopalapatnam.

3. Lauding the efforts of DCI, Dr.Hari Babu stated that all PSUs should come forward to improve the facilities in Government Schools/ Hospitals so as to serve the poor and needy in a better way.

4. For the year 2015-16 DCI has taken up the work for constructing toilets in ten more schools as per the list provided by SSA. While the earlier toilets were of the conventional brick mortar design, for this year, DCI has embarked upon constructing toilets which are more durable, easy to construct and ofcourse maintaining best standards.

5. After much research on the available alternatives, DCI has zeroed on portacabin toilets in containers which can be constructed at factory brought over to the sites in a trailer and installed in the minimum possible time. Further, for the septic tanks instead of conventional cement type, DCI has used the modern Fibre-reinforced plastic septic tanks which are easy to install and more hygienic. The features of porta cabin toilets are as under:-

- a) External - MS steel
- b) Internal - Fiber Cement Boards properly reinforced with MS channels, L angles etc.
- c) The insulation between external and internal walls is with glass wool for providing thermal insulation.
- d) Portion of the roof is with polycarbonate sheet to let in natural light. There is not need for any lights/ electricity.
- e) each porta cabin is fitted with a turbo ventilator which is wind driven and helps circulation fresh air, again without any electricity, thus removing the possibility of any stinking smell in the toilets.
- f) All the materials used are of reputed vendors.

6. The ten schools where these modern porta cabins are being installed are as under:-

School Name	Boys		Girls	Total	
	Water Closet	Urinal	Water Closet&Urinal	Water Closet	Urinal
1. ZPHS(G), Gpalapatnam, Chinagadila	0	0	10	10	0
2. ZPHS (B), Gopalapatnam, Chinagadila	3	11	0	3	11
3.ZPHS, Anandapuram	0	0	10	10	0
4.ZPHS, Sontyam, Anandapuram	0	0	10	10	0
5.ZPHS, Chittivalasa, Bheemunipatnam	3	11	0	3	11
6. GVMPS, Burma Colony	0	0	10	10	0
7. ZPHS, Juthada, Pendurthy	0	0	10	10	0
8 GHS Pendurthy	0	0	10	10	0
9. ZPHS, Pendurthy	0	0	10	10	0
10. ZPHS, Narava, Pendurthy	0	0	10	10	0
Total	6	22	80	86	22

The total amount being spent Rs.75 Lakhs for the ten schools.

7. In recognition of the need to provide hygienic toilet to school children the company will be providing toilets for another three schools as per the list given by SSA as under:-

School Name	Girls
	Water Closet&Urinal
1. GVMC High Schools, Anakapalli	10
2. ZPHS School, Aripaka	10
3. ZPHS, Yalamanchili	10
Total	30

DCI will also constructing toilets in backwards area at Borra Caves. The total additional budget involved is Rs.40 Lakhs which will be completed by end of this year 2015-16.

8. For 2014-15 DCI has already constructed toilets for six schools as per the list of six schools given by Sarva Siksha Abhiyaan (SSA) at a cost of Rs.37 Lakh as under:-

	Boys		Girls		Total		Other facilities provided
	Water Closet	Urinal	Water Closet	Urinal	Water Closet	Urinal	
GHS, Sabbavaram	3	5	3	3	6	8	Borewell
ZPHS, Vepagunta	6	10	-	-	6	10	
ZPHS, Thotagaruvu	6	10	-	-	6	10	
ZPHS, Majjivalasa	-	-	4	4	4	4	Electricity
GHS, Bheemili	-	-	4	4	4	4	
ZPHS, Vadapalem	-	-	4	4	4	4	
TOTAL	15	25	15	15	30	40	



DREDGING CORPORATION OF INDIA LTD VISAKHAPTNAM

SWACHH VIDYALAYA 2015-16 HANDING OVER OF TOLIETS



EXTERIOR OF THE PORTA CABIN CONTAINER TOILET

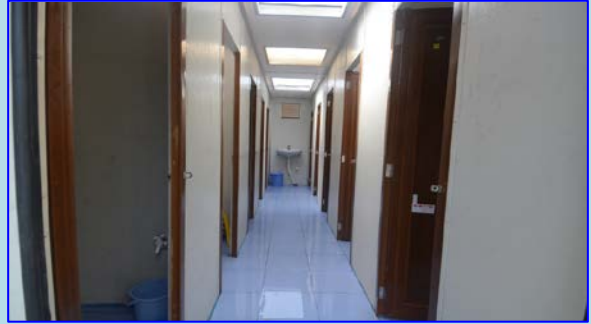

INTERIOR OF THE GIRLS TOILET



INTERIOR OF THE BOYS TOILET



21/8/15 OPENING OF ZPHS (B) GOPALAPATNAM



08/10/15 – GHS PENDURTHY



08/10/15 – ZPHS – JUTTADA



8/10/15 – ZPHS PENDURTHY

09/10/15 – ZPHS CHITTIVALASA



09/10/15 – ZPHS ANANDAPURAM



9/10/15 – ZPHS - SONTYAM



17/10/2015 – GVMC – K. COLONY (BURMA COLONY)



26/10/15 – ZPHS - NARAVA